Tenors

Accents
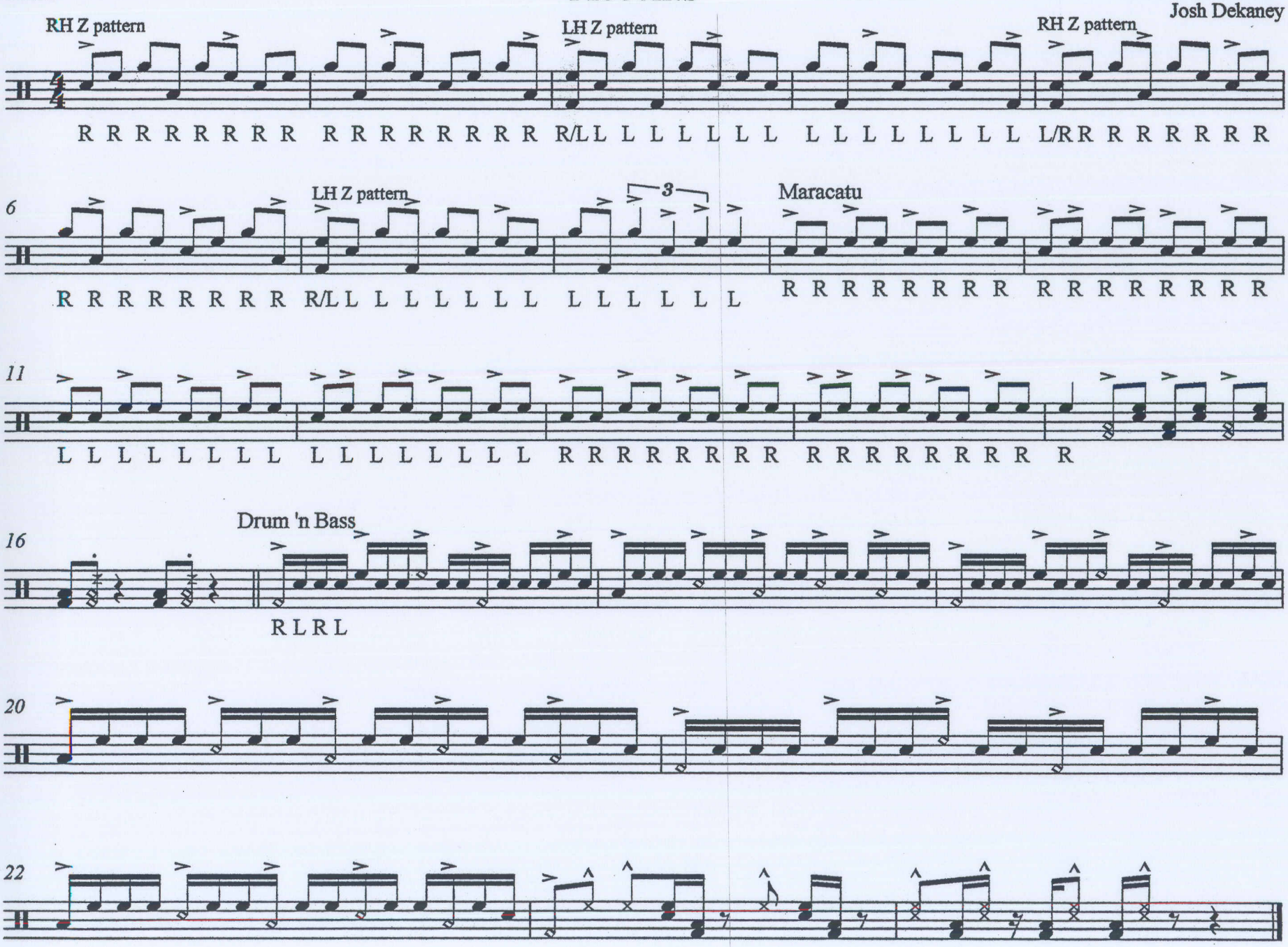
SU Drumline 2003
Josh Dekaney