Clarinet in B♭

44
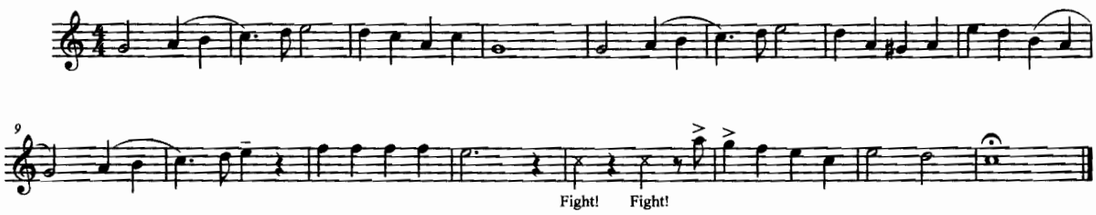
arr. M. Rossi