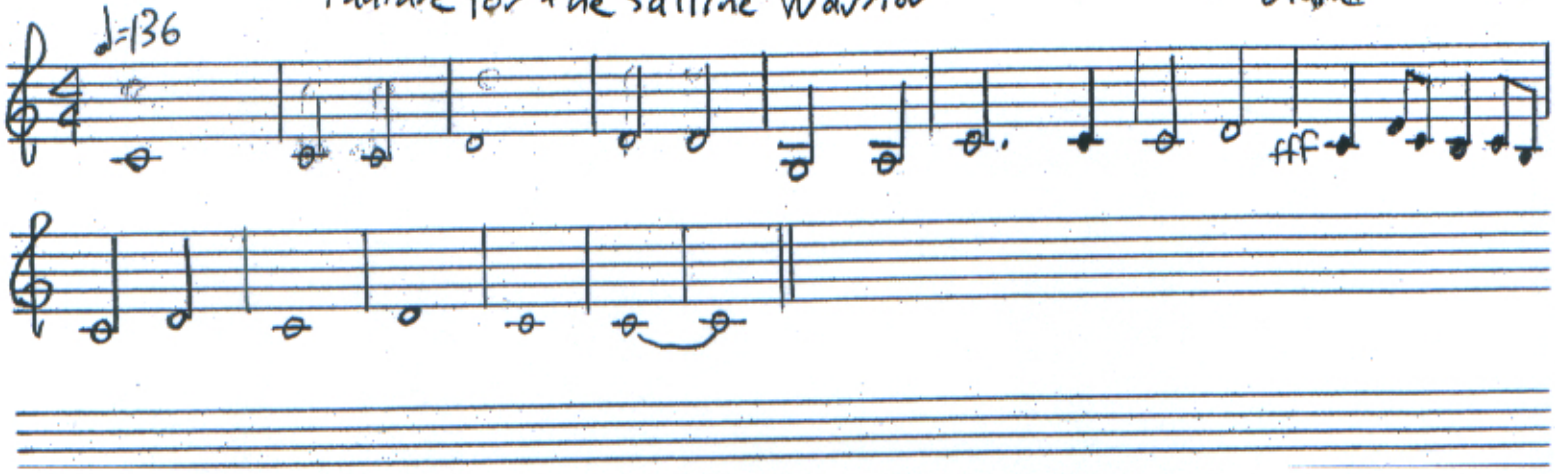Fanfare for the Saltine Warrior — BLAKE